

Residential

5,431 Sqft - 1202 Sand Castle Road, Sanibel,
Florida 33957

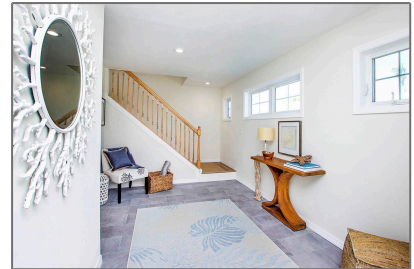
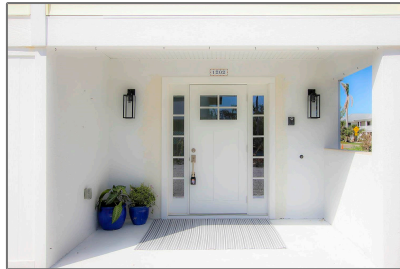

Basic [Details](#)

Property Type: **Residential**

Listing Type: **For Sale**

Listing ID: **2230955**

Price: **\$1,489,000**

Bedrooms: **4**

Bathrooms: **2**

Half Bathrooms: **1**

Square Footage: **5,431 Sqft**

Year Built: **1986**

Lot Area: **0.29 Acre**

Country: **US**

State: **FL**

County: **Lee County**

City: **Sanibel**

Subdivision: **FL**

Zipcode: **33957**

Features

✓ Heating System: [Heat Pump, Central Heat](#)

✓ Cooling System: [Central Air/cooling](#)

✓ View: [Lawn/garden, Lake](#)

✓ Roof Deck: [Metal](#)

✓ Parking: [3+ garage, Auto garage opener\(s\)](#)

✓ Furnished: [Unfurnished, Window cov-some](#)

Address [Map](#)

Street: **Sand Castle Road**

Street Number: **1202**

Floor Number: **0**

Longitude: **W83° 57' 16.5"**

Latitude: **N26° 26' 54.4"**

Agent [Info](#)



South Seas
✉ info@southseasrealestate.com
